

**Until A.R.T., Inc.**

**WEBSITE is Fixed**

**Register by Mail for “Keep Hope Alive!” Art Show**

**More info to Follow**

**A.R.T., Inc. Members’ Show**

Adobe Art Gallery

**Judge - Rachel Osajima, Executive Director, Alameda County Arts Commission**

*Intake:* Mon, Jan 16, 4-6pm; Tues, Jan 17, 6-8pm

*Hanging:* Wednesday, Jan 18

*Reception:* Saturday, January 21, 3-5pm

*Open Gallery:* Thurs, Fri & Sat 11am – 3pm

Jan 26, 27, 28; Feb 2, 3, 4; Feb 9, 10, 11

*Takedown:* Feb 11 3-6pm

**Three \$100 Prizes in Honor of Maybelle Rasmussen**

**\$150 1<sup>st</sup> First Prize**

**\$ 100 2<sup>nd</sup> Place**

**\$75 3<sup>rd</sup> Place**

**Three Honorable Mention \$50 Each**

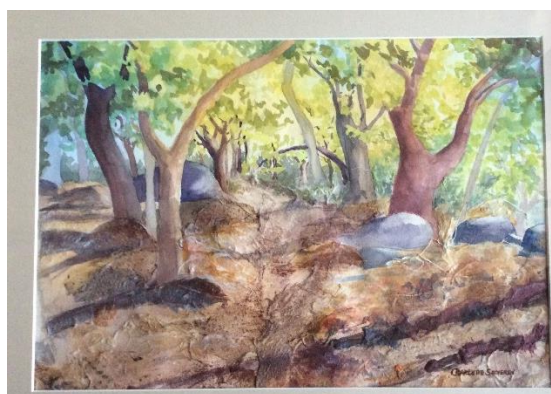

**Walking in the Light Charlotte Severin**

**Dear Artists—**

**You can register for the January exhibit, “Keep Hope Alive,” using this form. Send checks-- \$15 for one work, \$20 for two—to the following address:**

**A.R.T., Inc.**

**P.O. Box 20735**

**Castro Valley, Ca 04546-8735**

-----  
**Registration Form for “Keep Hope Alive” at the Adobe Art Center.**

**Artist’s Name** \_\_\_\_\_

**Title of Work** \_\_\_\_\_

**Medium** \_\_\_\_\_

**Price or NFS (Not For Sale)** \_\_\_\_\_

-----  
**This is a Members’ Show. If you would like to join, or re-join, please include this form. Membership is \$25 per year. If you joined in the last three months, you’re covered for the 2023 year.**

**Name** \_\_\_\_\_

**Mailing Address** \_\_\_\_\_

**E-mail** \_\_\_\_\_

**Phone number** \_\_\_\_\_

**Type of art, or “supporter”** \_\_\_\_\_



Founded in 1984

## ARTIST'S CONTRACT FOR 'KEEP HOPE ALIVE' EXHIBIT

1. This is a public space. *No nudes, religious, or political statements* in the content of the artwork.
2. All 2D artwork must be *wired for hanging*. 3D works will be exhibited under clear plastic cubes.
3. *On the back of each work*, a label should clearly state:
  - Artist's Name
  - Title
  - Medium
  - Price or NFS
4. Artist's *contact information* can be on the bio sheet in the exhibit book.
5. ***Sales are handled between the Artist and the Buyer.*** Castro Valley School Unified District charges a ***sales commission of 20%***. Artist agrees to send a commission check to CVUSD offices on 4400 Alma Avenue, Castro Valley, 94546.
6. All art work on exhibit stays on the walls until the exhibit closes, including purchased art.
7. Neither A.R.T., Inc. nor the Castro Valley Unified School District assume any responsibility for loss or damage to artwork.

---

Artist's Signature

Date